



In town. In touch.

Community Reinvestment Act

Section 6: Assessment Area



In town. In touch.

The current assessment area for 1st State Bank includes all of Bay, Midland, and Saginaw counties. The assessment area is defined by the county borders.

2023 FFIEC Census Report - Summary Census Demographic Information

MSA/MD: 13020 - BAY CITY, MI

State: 26 - MICHIGAN (MI)



State Code	County Code	Tract Code	Tract Income Level	Distressed or Underserved Tract	Tract Median Family Income %	2023 FFIEC Est.MSA/MD non-MSA/MD Median Family Income	2023 Est. Tract Median Family Income	2020 Tract Median Family Income	Tract Population	Tract Minority %	Minority Population	Owner Occupied Units	1- to 4-Family Units
26	017	2803.00	Unknown	No	0.00	\$82,300	\$0	\$0	1236	25.32	313	245	610
26	017	2804.00	Moderate	No	62.62	\$82,300	\$51,536	\$38,956	2626	25.48	669	636	1128
26	017	2805.00	Middle	No	114.22	\$82,300	\$94,003	\$71,052	3296	15.32	505	1221	1496
26	017	2806.00	Middle	No	81.51	\$82,300	\$67,083	\$50,703	2649	22.05	584	776	1104
26	017	2807.00	Moderate	No	66.90	\$82,300	\$55,059	\$41,620	3142	26.51	833	789	1321
26	017	2808.00	Middle	No	88.63	\$82,300	\$72,942	\$55,137	3450	16.72	577	1115	1483
26	017	2809.00	Moderate	No	71.32	\$82,300	\$58,696	\$44,367	2748	22.71	624	842	1194
26	017	2810.00	Middle	No	90.03	\$82,300	\$74,095	\$56,005	3854	17.57	677	947	1634
26	017	2813.00	Moderate	No	74.06	\$82,300	\$60,951	\$46,069	3068	17.05	523	940	1286
26	017	2851.00	Middle	No	102.92	\$82,300	\$84,703	\$64,025	3379	11.28	381	1227	1389
26	017	2852.01	Upper	No	124.15	\$82,300	\$102,175	\$77,227	5812	10.99	639	1677	2119
26	017	2852.02	Moderate	No	77.36	\$82,300	\$63,667	\$48,125	3883	10.40	404	1138	1361
26	017	2853.00	Middle	No	116.23	\$82,300	\$95,657	\$72,305	4576	8.39	384	1600	1915
26	017	2854.00	Upper	No	171.50	\$82,300	\$141,145	\$106,686	3676	10.17	374	1106	1356
26	017	2855.00	Upper	No	137.72	\$82,300	\$113,344	\$85,673	6764	7.98	540	2521	2833
26	017	2856.00	Middle	No	112.99	\$82,300	\$92,991	\$70,286	7286	8.63	629	2126	2873
26	017	2857.00	Middle	No	109.97	\$82,300	\$90,505	\$68,406	3923	8.23	323	1558	1732
26	017	2858.00	Middle	No	85.40	\$82,300	\$70,284	\$53,125	6116	10.12	619	1653	2308
26	017	2859.00	Moderate	No	74.93	\$82,300	\$61,667	\$46,610	4792	10.54	505	1652	2155
26	017	2860.00	Upper	No	133.57	\$82,300	\$109,928	\$83,090	3137	8.70	273	1099	1339
26	017	2861.01	Middle	No	114.18	\$82,300	\$93,970	\$71,025	3706	7.20	267	1240	1643
26	017	2861.02	Upper	No	123.98	\$82,300	\$102,036	\$77,125	3436	7.97	274	1354	1587
26	017	2862.00	Middle	No	103.94	\$82,300	\$85,543	\$64,659	4687	7.79	365	2212	2396
26	017	2863.00	Middle	No	119.20	\$82,300	\$98,102	\$74,150	3503	9.62	337	1250	1548
26	017	2864.00	Middle	No	95.78	\$82,300	\$78,827	\$59,583	2523	5.39	136	857	1054
26	017	2865.00	Moderate	No	61.14	\$82,300	\$50,318	\$38,036	1665	27.03	450	312	747

* Will automatically be included in the 2024 Distressed or Underserved Tract List

State Code	County Code	Tract Code	Tract Income Level	Distressed or Underserved Tract	Tract Median Family Income %	2023 FFIEC Est.MSA/MD non-MSA/MD Median Family Income	2023 Est. Tract Median Family Income	2020 Tract Median Family Income	Tract Population	Tract Minority %	Minority Population	Owner Occupied Units	1- to 4-Family Units
26	017	2866.00	Moderate	No	77.68	\$82,300	\$63,931	\$48,323	4923	17.06	840	1855	2567
26	017	9900.00	Unknown	No	0.00	\$82,300	\$0	\$0	0	0.00	0	0	0

* Will automatically be included in the 2024 Distressed or Underserved Tract List

2023 FFIEC Census Report - Summary Census Demographic Information

MSA/MD: 33220 - MIDLAND, MI

State: 26 - MICHIGAN (MI)



State Code	County Code	Tract Code	Tract Income Level	Distressed or Underserved Tract	Tract Median Family Income %	2023 FFIEC Est.MSA/MD non-MSA/MD Median Family Income	2023 Est. Tract Median Family Income	2020 Tract Median Family Income	Tract Population	Tract Minority %	Minority Population	Owner Occupied Units	1- to 4-Family Units
26	111	2901.00	Moderate	No	65.79	\$95,300	\$62,698	\$52,019	3496	12.53	438	695	1297
26	111	2902.00	Moderate	No	70.92	\$95,300	\$67,587	\$56,071	3483	11.69	407	816	1399
26	111	2903.00	Middle	No	114.85	\$95,300	\$109,452	\$90,807	4024	10.21	411	1336	1528
26	111	2904.00	Middle	No	97.10	\$95,300	\$92,536	\$76,771	1775	12.28	218	576	761
26	111	2905.00	Middle	No	94.33	\$95,300	\$89,896	\$74,583	1913	9.15	175	680	764
26	111	2906.00	Low	No	47.19	\$95,300	\$44,972	\$37,311	2366	14.33	339	573	883
26	111	2907.00	Middle	No	88.76	\$95,300	\$84,588	\$70,176	3682	21.02	774	822	1109
26	111	2908.00	Middle	No	105.55	\$95,300	\$100,589	\$83,456	5449	11.40	621	1658	1999
26	111	2909.01	Upper	No	131.54	\$95,300	\$125,358	\$104,000	2931	14.91	437	1031	1283
26	111	2909.02	Upper	No	150.25	\$95,300	\$143,188	\$118,792	5200	17.75	923	1514	1784
26	111	2910.00	Upper	No	124.95	\$95,300	\$119,077	\$98,789	6264	16.00	1002	1546	1772
26	111	2911.01	Middle	No	96.99	\$95,300	\$92,431	\$76,683	3538	7.89	279	1484	1717
26	111	2911.03	Middle	No	106.72	\$95,300	\$101,704	\$84,375	4223	9.85	416	1494	1684
26	111	2911.04	Upper	No	160.30	\$95,300	\$152,766	\$126,743	5672	12.92	733	1850	2041
26	111	2912.00	Middle	No	113.83	\$95,300	\$108,480	\$90,000	5730	10.66	611	1878	2276
26	111	2913.00	Middle	No	104.63	\$95,300	\$99,712	\$82,724	4217	7.97	336	1562	1793
26	111	2914.00	Middle	No	81.75	\$95,300	\$77,908	\$64,635	4061	10.10	410	1497	1845
26	111	2915.00	Moderate	No	72.55	\$95,300	\$69,140	\$57,361	3985	8.21	327	1373	1783
26	111	2916.01	Middle	No	97.17	\$95,300	\$92,603	\$76,827	2493	6.62	165	1018	1319
26	111	2916.02	Middle	No	97.81	\$95,300	\$93,213	\$77,331	4625	7.68	355	1585	1929
26	111	2917.00	Moderate	No	73.45	\$95,300	\$69,998	\$58,077	4367	6.69	292	1478	1939

* Will automatically be included in the 2024 Distressed or Underserved Tract List

2023 FFIEC Census Report - Summary Census Demographic Information

MSA/MD: 40980 - SAGINAW, MI

State: 26 - MICHIGAN (MI)



State Code	County Code	Tract Code	Tract Income Level	Distressed or Underserved Tract	Tract Median Family Income %	2023 FFIEC Est.MSA/MD non-MSA/MD Median Family Income	2023 Est. Tract Median Family Income	2020 Tract Median Family Income	Tract Population	Tract Minority %	Minority Population	Owner Occupied Units	1- to 4-Family Units
26	145	0001.00	Low	No	47.04	\$69,200	\$32,552	\$30,156	653	88.82	580	137	327
26	145	0002.00	Low	No	37.81	\$69,200	\$26,165	\$24,235	1382	97.47	1347	267	625
26	145	0004.00	Moderate	No	57.39	\$69,200	\$39,714	\$36,786	982	74.54	732	195	529
26	145	0006.00	Moderate	No	68.53	\$69,200	\$47,423	\$43,929	1477	84.43	1247	421	842
26	145	0007.00	Moderate	No	59.97	\$69,200	\$41,499	\$38,438	1330	88.57	1178	384	756
26	145	0008.00	Moderate	No	50.82	\$69,200	\$35,167	\$32,577	2258	96.10	2170	887	1612
26	145	0009.00	Low	No	36.48	\$69,200	\$25,244	\$23,382	2812	92.53	2602	404	1147
26	145	0010.00	Moderate	No	61.17	\$69,200	\$42,330	\$39,211	3314	90.22	2990	931	1623
26	145	0011.00	Low	No	28.18	\$69,200	\$19,501	\$18,065	2804	90.05	2525	427	1075
26	145	0012.00	Moderate	No	53.40	\$69,200	\$36,953	\$34,228	2820	54.61	1540	693	1413
26	145	0013.00	Low	No	44.35	\$69,200	\$30,690	\$28,426	2173	56.19	1221	350	1069
26	145	0014.00	Moderate	No	79.75	\$69,200	\$55,187	\$51,117	2628	43.30	1138	771	1204
26	145	0015.00	Moderate	No	68.09	\$69,200	\$47,118	\$43,642	3669	45.19	1658	1096	1661
26	145	0016.00	Moderate	No	69.03	\$69,200	\$47,769	\$44,250	3434	55.53	1907	548	1433
26	145	0017.00	Moderate	No	67.75	\$69,200	\$46,883	\$43,426	1751	54.60	956	326	851
26	145	0018.00	Moderate	No	70.20	\$69,200	\$48,578	\$45,000	1415	57.10	808	321	790
26	145	0019.00	Moderate	No	68.25	\$69,200	\$47,229	\$43,750	1740	55.40	964	429	745
26	145	0020.00	Moderate	No	53.07	\$69,200	\$36,724	\$34,015	3351	49.36	1654	758	1548
26	145	0021.00	Upper	No	123.37	\$69,200	\$85,372	\$79,074	4154	42.08	1748	1563	1931
26	145	0101.01	Upper	No	158.71	\$69,200	\$109,827	\$101,726	6028	21.70	1308	1252	1522
26	145	0101.02	Upper	No	154.85	\$69,200	\$107,156	\$99,250	4578	10.07	461	1428	1731
26	145	0102.00	Middle	No	104.39	\$69,200	\$72,238	\$66,912	4911	18.35	901	810	940
26	145	0103.03	Upper	No	135.89	\$69,200	\$94,036	\$87,101	3566	22.13	789	1419	1545
26	145	0103.04	Moderate	No	72.85	\$69,200	\$50,412	\$46,696	5013	37.50	1880	1038	1498
26	145	0103.05	Upper	No	139.81	\$69,200	\$96,749	\$89,615	3392	23.58	800	1304	1489
26	145	0103.06	Upper	No	172.59	\$69,200	\$119,432	\$110,625	5187	27.88	1446	1096	1427

* Will automatically be included in the 2024 Distressed or Underserved Tract List

State Code	County Code	Tract Code	Tract Income Level	Distressed or Underserved Tract	Tract Median Family Income %	2023 FFIEC Est.MSA/MD non-MSA/MD Median Family Income	2023 Est. Tract Median Family Income	2020 Tract Median Family Income	Tract Population	Tract Minority %	Minority Population	Owner Occupied Units	1- to 4-Family Units
26	145	0104.01	Moderate	No	76.53	\$69,200	\$52,959	\$49,055	2635	34.91	920	596	951
26	145	0104.02	Middle	No	99.49	\$69,200	\$68,847	\$63,773	5695	25.55	1455	1883	2317
26	145	0104.04	Upper	No	145.98	\$69,200	\$101,018	\$93,567	2707	26.67	722	1019	1132
26	145	0104.05	Upper	No	133.59	\$69,200	\$92,444	\$85,625	2845	31.04	883	555	848
26	145	0105.01	Upper	No	199.29	\$69,200	\$137,909	\$127,734	2603	21.24	553	1012	1166
26	145	0105.02	Middle	No	113.81	\$69,200	\$78,757	\$72,946	5612	25.82	1449	1604	1752
26	145	0106.00	Middle	No	102.30	\$69,200	\$70,792	\$65,574	2484	44.93	1116	579	790
26	145	0107.00	Moderate	No	63.25	\$69,200	\$43,769	\$40,542	5750	32.42	1864	1528	2236
26	145	0108.00	Middle	No	106.96	\$69,200	\$74,016	\$68,560	2197	34.96	768	1016	1365
26	145	0110.01	Moderate	No	59.21	\$69,200	\$40,973	\$37,952	3070	81.47	2501	488	961
26	145	0110.02	Middle	No	82.30	\$69,200	\$56,952	\$52,754	2339	92.09	2154	909	1422
26	145	0111.00	Middle	No	91.86	\$69,200	\$63,567	\$58,878	1649	20.13	332	608	781
26	145	0112.00	Upper	No	146.39	\$69,200	\$101,302	\$93,833	1874	6.30	118	692	817
26	145	0113.01	Upper	No	173.95	\$69,200	\$120,373	\$111,496	3133	6.80	213	985	1150
26	145	0113.02	Upper	No	160.99	\$69,200	\$111,405	\$103,186	3749	8.08	303	1348	1565
26	145	0115.00	Moderate	No	50.45	\$69,200	\$34,911	\$32,337	2539	51.32	1303	609	929
26	145	0116.00	Middle	No	81.16	\$69,200	\$56,163	\$52,024	3664	58.08	2128	1036	1462
26	145	0117.01	Upper	No	137.98	\$69,200	\$95,482	\$88,438	1660	19.40	322	607	661
26	145	0117.02	Middle	No	89.84	\$69,200	\$62,169	\$57,587	2241	12.94	290	993	1156
26	145	0118.00	Middle	No	85.91	\$69,200	\$59,450	\$55,069	1975	33.72	666	772	929
26	145	0119.01	Upper	No	122.94	\$69,200	\$85,074	\$78,800	1792	8.98	161	727	825
26	145	0119.02	Upper	No	128.19	\$69,200	\$88,707	\$82,167	2277	7.73	176	870	976
26	145	0120.01	Upper	No	124.35	\$69,200	\$86,050	\$79,706	3550	12.45	442	1252	1430
26	145	0120.02	Upper	No	159.81	\$69,200	\$110,589	\$102,429	3824	10.46	400	1452	1574
26	145	0120.03	Upper	No	140.23	\$69,200	\$97,039	\$89,884	4557	9.92	452	1671	1839
26	145	0121.00	Upper	No	156.36	\$69,200	\$108,201	\$100,221	3955	7.05	279	1416	1599
26	145	0122.00	Middle	No	105.74	\$69,200	\$73,172	\$67,778	1618	7.91	128	490	613
26	145	0123.00	Middle	No	110.86	\$69,200	\$76,715	\$71,058	2892	6.02	174	1098	1200
26	145	0124.00	Middle	No	113.42	\$69,200	\$78,487	\$72,697	1842	8.14	150	671	729

* Will automatically be included in the 2024 Distressed or Underserved Tract List

State Code	County Code	Tract Code	Tract Income Level	Distressed or Underserved Tract	Tract Median Family Income %	2023 FFIEC Est.MSA/MD non-MSA/MD Median Family Income	2023 Est. Tract Median Family Income	2020 Tract Median Family Income	Tract Population	Tract Minority %	Minority Population	Owner Occupied Units	1- to 4-Family Units
26	145	0125.00	Middle	No	88.19	\$69,200	\$61,027	\$56,528	3829	7.10	272	1323	1718
26	145	0126.00	Middle	No	94.30	\$69,200	\$65,256	\$60,446	3421	10.35	354	1033	1387
26	145	0127.00	Middle	No	80.97	\$69,200	\$56,031	\$51,897	4649	9.34	434	1438	1889
26	145	0129.00	Middle	No	117.31	\$69,200	\$81,179	\$75,194	4722	9.53	450	1490	1714
26	145	0130.00	Middle	No	108.00	\$69,200	\$74,736	\$69,222	4065	9.32	379	1608	1864
26	145	0131.00	Upper	No	133.58	\$69,200	\$92,437	\$85,617	5888	9.19	541	1876	2421

* Will automatically be included in the 2024 Distressed or Underserved Tract List

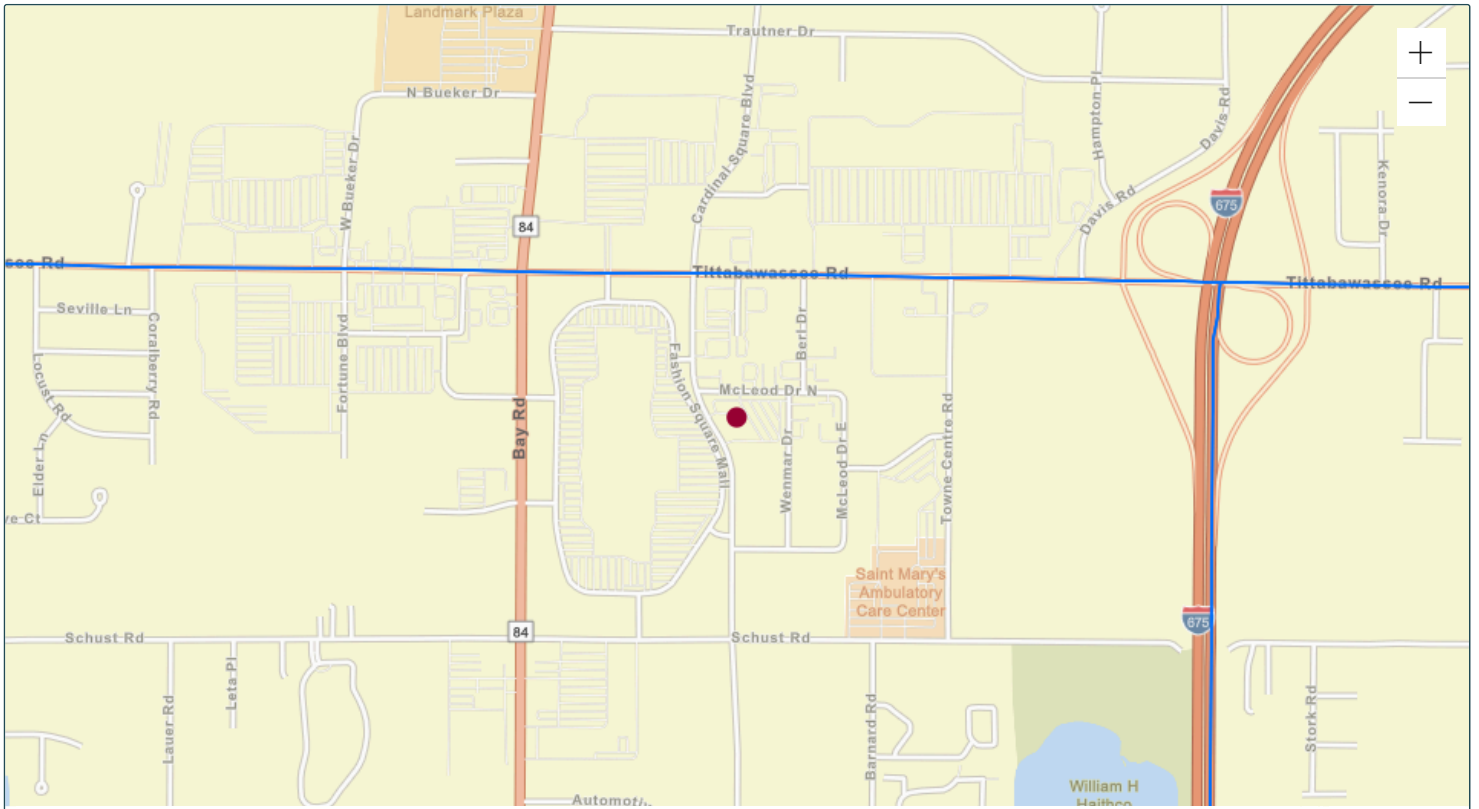

Esri Community Maps Contributors, Province of Ontario, Esri, TomTom, Garmin, SafeGraph, GeoTechnologies, Inc, METI/NASA, USGS, EPA, NPS, US Cens... Powered by Esri

● Matched Address: 4800 Fashion Square Blvd, Saginaw, Michigan, 48604
MSA: 40980 - SAGINAW, MI || State: 26 - MICHIGAN || County: 145 - SAGINAW COUNTY || Tract Code: 0103.04

● Selected Tract
MSA: || State: || County: || Tract Code:



Matched Address: 4800 Fashion Square Blvd, Saginaw, Michigan, 48604
 MSA: 40980 - SAGINAW, MI
 State: 26 - MICHIGAN
 County: 145 - SAGINAW COUNTY
 Tract Code: 0103.04

Summary Census Demographic Information

Tract Income Level	Moderate
Underserved or Distressed Tract	No
2023 FFIEC Estimated MSA/MD/non-MSA/MD Median Family Income	\$69,200
2023 Estimated Tract Median Family Income	\$50,412
2020 Tract Median Family Income	\$46,696
Tract Median Family Income %	72.85
Tract Population	5013
Tract Minority %	37.50
Tract Minority Population	1880
Owner-Occupied Units	1038
1- to 4- Family Units	1498

Census Population Information

Tract Population	5013
Tract Minority %	37.50
Number of Families	1448
Number of Households	2317
Non-Hispanic White Population	3133
Tract Minority Population	1880
American Indian Population	9
Asian/Hawaiian/Pacific Islander Population	301
Black Population	834
Hispanic Population	502
Other/Two or More Races Population	234

Census Income Information

Tract Income Level	Moderate
2020 MSA/MD/statewide non-MSA/MD Median Family Income	\$64,094
2023 FFIEC Estimated MSA/MD/non-MSA/MD Median Family Income	\$69,200
% below Poverty Line	22.18
Tract Median Family Income %	72.85
2020 Tract Median Family Income	\$46,696
2023 Estimated Tract Median Family Income	\$50,412
2020 Tract Median Household Income	\$43,054

Census Housing Information

Total Housing Units	2561
1- to 4- Family Units	1498
Median House Age (Years)	45
Owner-Occupied Units	1038
Renter Occupied Units	1279
Owner Occupied 1- to 4- Family Units	1023
Inside Principal City?	NO
Vacant Units	244



2023 FFIEC Geocode Census Report

Address: 4800 Fashion Square Blvd, Saginaw, Michigan, 48604
 MSA: 40980 - SAGINAW, MI
 State: 26 - MICHIGAN
 County: 145 - SAGINAW COUNTY
 Tract Code: 0103.04

Summary Census Demographic Information

Tract Income Level	Moderate
Underserved or Distressed Tract	No
2023 FFIEC Estimated MSA/MD/non-MSA/MD Median Family Income	\$69,200
2023 Estimated Tract Median Family Income	\$50,412
2020 Tract Median Family Income	\$46,696
Tract Median Family Income %	72.85
Tract Population	5013
Tract Minority %	37.50
Tract Minority Population	1880
Owner-Occupied Units	1038
1- to 4- Family Units	1498

Census Income Information

Tract Income Level	Moderate
2020 MSA/MD/statewide non-MSA/MD Median Family Income	\$64,094
2023 FFIEC Estimated MSA/MD/non-MSA/MD Median Family Income	\$69,200
% below Poverty Line	22.18
Tract Median Family Income %	72.85
2020 Tract Median Family Income	\$46,696
2023 Estimated Tract Median Family Income	\$50,412
2020 Tract Median Household Income	\$43,054

Census Population Information

Tract Population	5013
Tract Minority %	37.50
Number of Families	1448
Number of Households	2317
Non-Hispanic White Population	3133
Tract Minority Population	1880
American Indian Population	9
Asian/Hawaiian/Pacific Islander Population	301
Black Population	834
Hispanic Population	502
Other/Two or More Races Population	234

Census Housing Information

Total Housing Units	2561
1- to 4- Family Units	1498
Median House Age (Years)	45
Owner-Occupied Units	1038
Renter Occupied Units	1279
Owner Occupied 1- to 4- Family Units	1023
Inside Principal City?	NO
Vacant Units	244

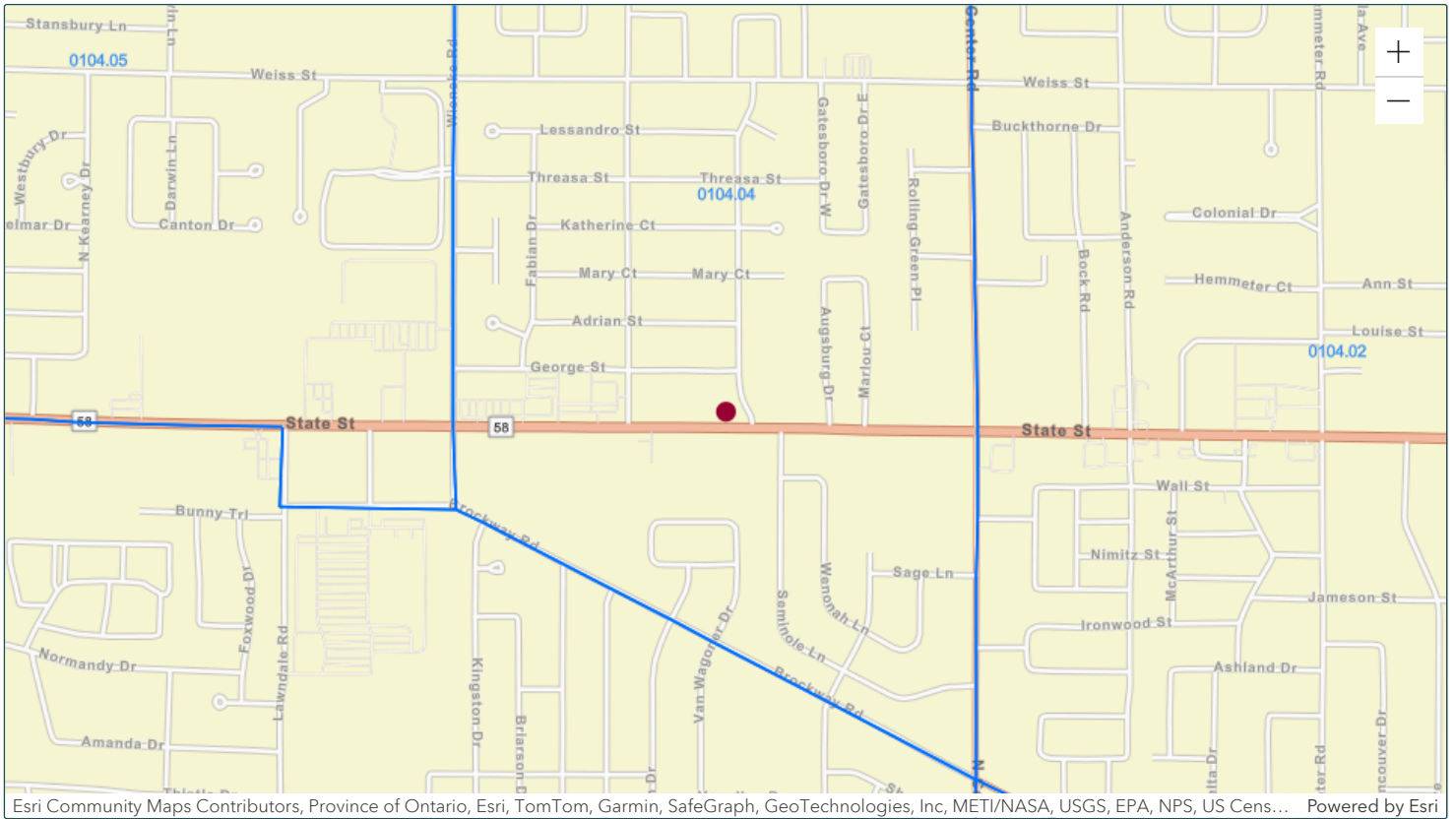

● Matched Address: 5424 State St, Saginaw, Michigan, 48603
MSA: 40980 - SAGINAW, MI || State: 26 - MICHIGAN || County: 145 - SAGINAW COUNTY || Tract Code: 0104.04

● Selected Tract
MSA: || State: || County: || Tract Code:

Matched Address: 5424 State St, Saginaw, Michigan, 48603
 MSA: 40980 - SAGINAW, MI
 State: 26 - MICHIGAN
 County: 145 - SAGINAW COUNTY
 Tract Code: 0104.04

Summary Census Demographic Information

Tract Income Level	Upper
Underserved or Distressed Tract	No
2023 FFIEC Estimated MSA/MD/non-MSA/MD Median Family Income	\$69,200
2023 Estimated Tract Median Family Income	\$101,018
2020 Tract Median Family Income	\$93,567
Tract Median Family Income %	145.98
Tract Population	2707
Tract Minority %	26.67
Tract Minority Population	722
Owner-Occupied Units	1019
1- to 4- Family Units	1132

Census Population Information

Tract Population	2707
Tract Minority %	26.67
Number of Families	768
Number of Households	1144
Non-Hispanic White Population	1985
Tract Minority Population	722
American Indian Population	9
Asian/Hawaiian/Pacific Islander Population	69
Black Population	247
Hispanic Population	276
Other/Two or More Races Population	121

Census Income Information

Tract Income Level	Upper
2020 MSA/MD/statewide non-MSA/MD Median Family Income	\$64,094
2023 FFIEC Estimated MSA/MD/non-MSA/MD Median Family Income	\$69,200
% below Poverty Line	6.62
Tract Median Family Income %	145.98
2020 Tract Median Family Income	\$93,567
2023 Estimated Tract Median Family Income	\$101,018
2020 Tract Median Household Income	\$64,429

Census Housing Information

Total Housing Units	1144
1- to 4- Family Units	1132
Median House Age (Years)	54
Owner-Occupied Units	1019
Renter Occupied Units	125
Owner Occupied 1- to 4- Family Units	1007
Inside Principal City?	NO
Vacant Units	0



2023 FFIEC Geocode Census Report

Address: 5424 State St, Saginaw, Michigan, 48603
 MSA: 40980 - SAGINAW, MI
 State: 26 - MICHIGAN
 County: 145 - SAGINAW COUNTY
 Tract Code: 0104.04

Summary Census Demographic Information

Tract Income Level	Upper
Underserved or Distressed Tract	No
2023 FFIEC Estimated MSA/MD/non-MSA/MD Median Family Income	\$69,200
2023 Estimated Tract Median Family Income	\$101,018
2020 Tract Median Family Income	\$93,567
Tract Median Family Income %	145.98
Tract Population	2707
Tract Minority %	26.67
Tract Minority Population	722
Owner-Occupied Units	1019
1- to 4- Family Units	1132

Census Income Information

Tract Income Level	Upper
2020 MSA/MD/statewide non-MSA/MD Median Family Income	\$64,094
2023 FFIEC Estimated MSA/MD/non-MSA/MD Median Family Income	\$69,200
% below Poverty Line	6.62
Tract Median Family Income %	145.98
2020 Tract Median Family Income	\$93,567
2023 Estimated Tract Median Family Income	\$101,018
2020 Tract Median Household Income	\$64,429

Census Population Information

Tract Population	2707
Tract Minority %	26.67
Number of Families	768
Number of Households	1144
Non-Hispanic White Population	1985
Tract Minority Population	722
American Indian Population	9
Asian/Hawaiian/Pacific Islander Population	69
Black Population	247
Hispanic Population	276
Other/Two or More Races Population	121

Census Housing Information

Total Housing Units	1144
1- to 4- Family Units	1132
Median House Age (Years)	54
Owner-Occupied Units	1019
Renter Occupied Units	125
Owner Occupied 1- to 4- Family Units	1007
Inside Principal City?	NO
Vacant Units	0

2020 CENSUS - CENSUS TRACT REFERENCE MAP: Saginaw County, MI

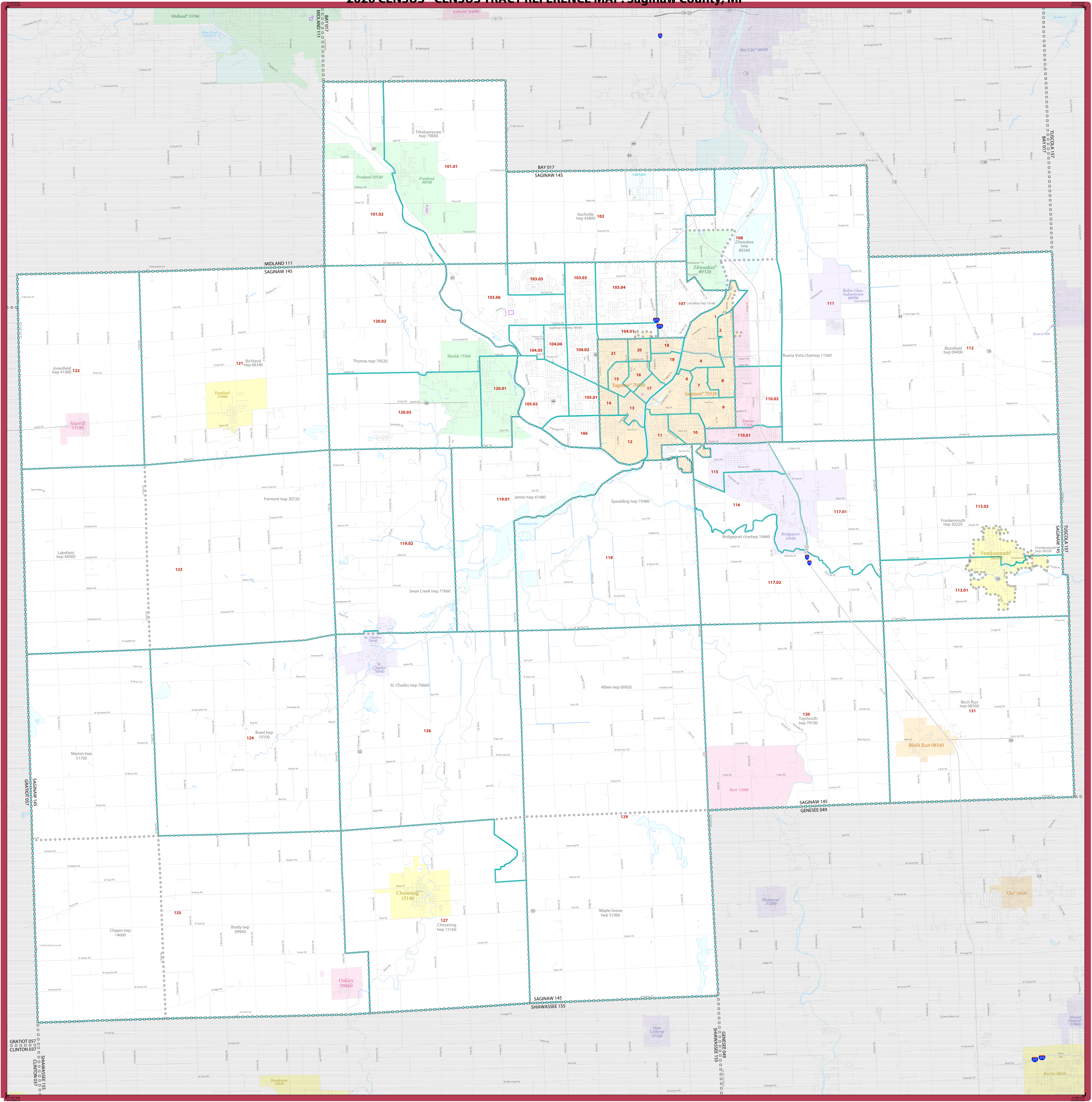

SYMBOL DESCRIPTION	SYMBOL	LABEL STYLE	SYMBOL DESCRIPTION	SYMBOL	LABEL STYLE
International	☆☆☆☆	CANADA	Incorporated Place 1,2		Davis 18100
Federal American Indian Reservation	L'ANSE RESVN 1880	Census Designated Place (CDP) 3		Incline Village 35100
Off Reservation Trust Land	TI880	Census Tract 3		33.07
State American Indian Reservation	Tama Resvn 9400	DESCRIPTION	SYMBOL	DESCRIPTION
Alaska Native Regional Corporation	NANA ANRC 52120	Water Body		Pleasant Lake
State (or statistically equivalent entity)		NEW YORK 36	College or University		Calvin
County (or statistically equivalent entity)		ERIE 029	Military		Fort Belknap
Minor Civil Division (MCD) 3	Bristol town 07485	Prison or Juvenile Detention Center		Prick
Census County Division (CCD), Census Subarea (CSA), or Unincorporated Territory (UT)	Hanna CCD 91650	Natural or State Park, Forest, or Recreation Area		Yosemite NP
Consolidated City	MILLFORD 47500	Inset Area		A1

Where international, state, county, and/or MCD/CDD boundaries coincide, the map shows the boundary symbol for only the highest-ranking of these boundaries.

Geographic area names are followed by other their FIPS or census code.

1. A ** following an MCD name denotes a false MCD. A * following a place name indicates that a false MCD exists with the same name and FIPS code as the place; the false MCD label is not shown.

2. Place label color corresponds to the place fill color.

3. Census tracts are identified by an up to four-digit integer number and may have an optional two-digit suffix; for example 23 or 1457.02. The census tract codes consist of six digits with an implied decimal between the fourth and fifth digit corresponding to the basic census tract number, but with leading zeros, and trailing zeros for census tracts without a suffix. The tract number examples above would have codes of 002300 and 145702, respectively.

Due to space limitations, some road names, along with other feature and geography names on the map, may not be shown.

All legal boundaries and names are as of January 1, 2020. The boundaries shown on this map are for Census Bureau statistical data collection and tabulation purposes only; their depiction and designation for statistical purposes does not constitute a determination of jurisdictional authority or rights of ownership or entitlement.

Geographic Vintage: 2020 Census (reference date: January 1, 2020)
 Data Source: U.S. Census Bureau's MAJ/TIGER database (TAB20)
 Map Created by: Geography Division, January 07, 2021

Projection: Albers Equal Area Conic
 Datum: NAD 83
 Spheroid: GRS 80
 1st Standard Parallel: 42 40' 51"
 2nd Standard Parallel: 47 12' 16"
 Central Meridian: 86 16' 13"
 Latitude of Projection Origin: 41 41' 45"
 False Easting: 0
 False Northing: 0

Scale: 1:100,000
 The printed map scale is 1:64,000

Sheet 1 of 1 PARENT sheets
 Total Sheets: 1 (Index 0; Parent 1; Inset 0)

NAME: Saginaw County (145)
 ENTITY TYPE: County or statistically equivalent entity
 ST: Michigan (26)

2020 CENSUS TRACT REF MAP (PARENT)
 Sheet ID: 249626145001

United States Census 2020

2023 FFIEC Census Report - Summary Census Demographic Information

State: 26 - MICHIGAN (MI)

County: 145 - SAGINAW COUNTY



State Code	County Code	Tract Code	Tract Income Level	Distressed or Underserved Tract	Tract Median Family Income %	2023 FFIEC Est.MSA/MD non-MSA/MD Median Family Income	2023 Est. Tract Median Family Income	2020 Tract Median Family Income	Tract Population	Tract Minority %	Minority Population	Owner Occupied Units	1- to 4-Family Units
26	145	0001.00	Low	No	47.04	\$69,200	\$32,552	\$30,156	653	88.82	580	137	327
26	145	0002.00	Low	No	37.81	\$69,200	\$26,165	\$24,235	1382	97.47	1347	267	625
26	145	0004.00	Moderate	No	57.39	\$69,200	\$39,714	\$36,786	982	74.54	732	195	529
26	145	0006.00	Moderate	No	68.53	\$69,200	\$47,423	\$43,929	1477	84.43	1247	421	842
26	145	0007.00	Moderate	No	59.97	\$69,200	\$41,499	\$38,438	1330	88.57	1178	384	756
26	145	0008.00	Moderate	No	50.82	\$69,200	\$35,167	\$32,577	2258	96.10	2170	887	1612
26	145	0009.00	Low	No	36.48	\$69,200	\$25,244	\$23,382	2812	92.53	2602	404	1147
26	145	0010.00	Moderate	No	61.17	\$69,200	\$42,330	\$39,211	3314	90.22	2990	931	1623
26	145	0011.00	Low	No	28.18	\$69,200	\$19,501	\$18,065	2804	90.05	2525	427	1075
26	145	0012.00	Moderate	No	53.40	\$69,200	\$36,953	\$34,228	2820	54.61	1540	693	1413
26	145	0013.00	Low	No	44.35	\$69,200	\$30,690	\$28,426	2173	56.19	1221	350	1069
26	145	0014.00	Moderate	No	79.75	\$69,200	\$55,187	\$51,117	2628	43.30	1138	771	1204
26	145	0015.00	Moderate	No	68.09	\$69,200	\$47,118	\$43,642	3669	45.19	1658	1096	1661
26	145	0016.00	Moderate	No	69.03	\$69,200	\$47,769	\$44,250	3434	55.53	1907	548	1433
26	145	0017.00	Moderate	No	67.75	\$69,200	\$46,883	\$43,426	1751	54.60	956	326	851
26	145	0018.00	Moderate	No	70.20	\$69,200	\$48,578	\$45,000	1415	57.10	808	321	790
26	145	0019.00	Moderate	No	68.25	\$69,200	\$47,229	\$43,750	1740	55.40	964	429	745
26	145	0020.00	Moderate	No	53.07	\$69,200	\$36,724	\$34,015	3351	49.36	1654	758	1548
26	145	0021.00	Upper	No	123.37	\$69,200	\$85,372	\$79,074	4154	42.08	1748	1563	1931
26	145	0101.01	Upper	No	158.71	\$69,200	\$109,827	\$101,726	6028	21.70	1308	1252	1522
26	145	0101.02	Upper	No	154.85	\$69,200	\$107,156	\$99,250	4578	10.07	461	1428	1731
26	145	0102.00	Middle	No	104.39	\$69,200	\$72,238	\$66,912	4911	18.35	901	810	940
26	145	0103.03	Upper	No	135.89	\$69,200	\$94,036	\$87,101	3566	22.13	789	1419	1545
26	145	0103.04	Moderate	No	72.85	\$69,200	\$50,412	\$46,696	5013	37.50	1880	1038	1498
26	145	0103.05	Upper	No	139.81	\$69,200	\$96,749	\$89,615	3392	23.58	800	1304	1489
26	145	0103.06	Upper	No	172.59	\$69,200	\$119,432	\$110,625	5187	27.88	1446	1096	1427

* Will automatically be included in the 2024 Distressed or Underserved Tract List

State Code	County Code	Tract Code	Tract Income Level	Distressed or Underserved Tract	Tract Median Family Income %	2023 FFIEC Est.MSA/MD non-MSA/MD Median Family Income	2023 Est. Tract Median Family Income	2020 Tract Median Family Income	Tract Population	Tract Minority %	Minority Population	Owner Occupied Units	1- to 4-Family Units
26	145	0104.01	Moderate	No	76.53	\$69,200	\$52,959	\$49,055	2635	34.91	920	596	951
26	145	0104.02	Middle	No	99.49	\$69,200	\$68,847	\$63,773	5695	25.55	1455	1883	2317
26	145	0104.04	Upper	No	145.98	\$69,200	\$101,018	\$93,567	2707	26.67	722	1019	1132
26	145	0104.05	Upper	No	133.59	\$69,200	\$92,444	\$85,625	2845	31.04	883	555	848
26	145	0105.01	Upper	No	199.29	\$69,200	\$137,909	\$127,734	2603	21.24	553	1012	1166
26	145	0105.02	Middle	No	113.81	\$69,200	\$78,757	\$72,946	5612	25.82	1449	1604	1752
26	145	0106.00	Middle	No	102.30	\$69,200	\$70,792	\$65,574	2484	44.93	1116	579	790
26	145	0107.00	Moderate	No	63.25	\$69,200	\$43,769	\$40,542	5750	32.42	1864	1528	2236
26	145	0108.00	Middle	No	106.96	\$69,200	\$74,016	\$68,560	2197	34.96	768	1016	1365
26	145	0110.01	Moderate	No	59.21	\$69,200	\$40,973	\$37,952	3070	81.47	2501	488	961
26	145	0110.02	Middle	No	82.30	\$69,200	\$56,952	\$52,754	2339	92.09	2154	909	1422
26	145	0111.00	Middle	No	91.86	\$69,200	\$63,567	\$58,878	1649	20.13	332	608	781
26	145	0112.00	Upper	No	146.39	\$69,200	\$101,302	\$93,833	1874	6.30	118	692	817
26	145	0113.01	Upper	No	173.95	\$69,200	\$120,373	\$111,496	3133	6.80	213	985	1150
26	145	0113.02	Upper	No	160.99	\$69,200	\$111,405	\$103,186	3749	8.08	303	1348	1565
26	145	0115.00	Moderate	No	50.45	\$69,200	\$34,911	\$32,337	2539	51.32	1303	609	929
26	145	0116.00	Middle	No	81.16	\$69,200	\$56,163	\$52,024	3664	58.08	2128	1036	1462
26	145	0117.01	Upper	No	137.98	\$69,200	\$95,482	\$88,438	1660	19.40	322	607	661
26	145	0117.02	Middle	No	89.84	\$69,200	\$62,169	\$57,587	2241	12.94	290	993	1156
26	145	0118.00	Middle	No	85.91	\$69,200	\$59,450	\$55,069	1975	33.72	666	772	929
26	145	0119.01	Upper	No	122.94	\$69,200	\$85,074	\$78,800	1792	8.98	161	727	825
26	145	0119.02	Upper	No	128.19	\$69,200	\$88,707	\$82,167	2277	7.73	176	870	976
26	145	0120.01	Upper	No	124.35	\$69,200	\$86,050	\$79,706	3550	12.45	442	1252	1430
26	145	0120.02	Upper	No	159.81	\$69,200	\$110,589	\$102,429	3824	10.46	400	1452	1574
26	145	0120.03	Upper	No	140.23	\$69,200	\$97,039	\$89,884	4557	9.92	452	1671	1839
26	145	0121.00	Upper	No	156.36	\$69,200	\$108,201	\$100,221	3955	7.05	279	1416	1599
26	145	0122.00	Middle	No	105.74	\$69,200	\$73,172	\$67,778	1618	7.91	128	490	613
26	145	0123.00	Middle	No	110.86	\$69,200	\$76,715	\$71,058	2892	6.02	174	1098	1200
26	145	0124.00	Middle	No	113.42	\$69,200	\$78,487	\$72,697	1842	8.14	150	671	729

* Will automatically be included in the 2024 Distressed or Underserved Tract List

State Code	County Code	Tract Code	Tract Income Level	Distressed or Underserved Tract	Tract Median Family Income %	2023 FFIEC Est.MSA/MD non-MSA/MD Median Family Income	2023 Est. Tract Median Family Income	2020 Tract Median Family Income	Tract Population	Tract Minority %	Minority Population	Owner Occupied Units	1- to 4-Family Units
26	145	0125.00	Middle	No	88.19	\$69,200	\$61,027	\$56,528	3829	7.10	272	1323	1718
26	145	0126.00	Middle	No	94.30	\$69,200	\$65,256	\$60,446	3421	10.35	354	1033	1387
26	145	0127.00	Middle	No	80.97	\$69,200	\$56,031	\$51,897	4649	9.34	434	1438	1889
26	145	0129.00	Middle	No	117.31	\$69,200	\$81,179	\$75,194	4722	9.53	450	1490	1714
26	145	0130.00	Middle	No	108.00	\$69,200	\$74,736	\$69,222	4065	9.32	379	1608	1864
26	145	0131.00	Upper	No	133.58	\$69,200	\$92,437	\$85,617	5888	9.19	541	1876	2421

* Will automatically be included in the 2024 Distressed or Underserved Tract List

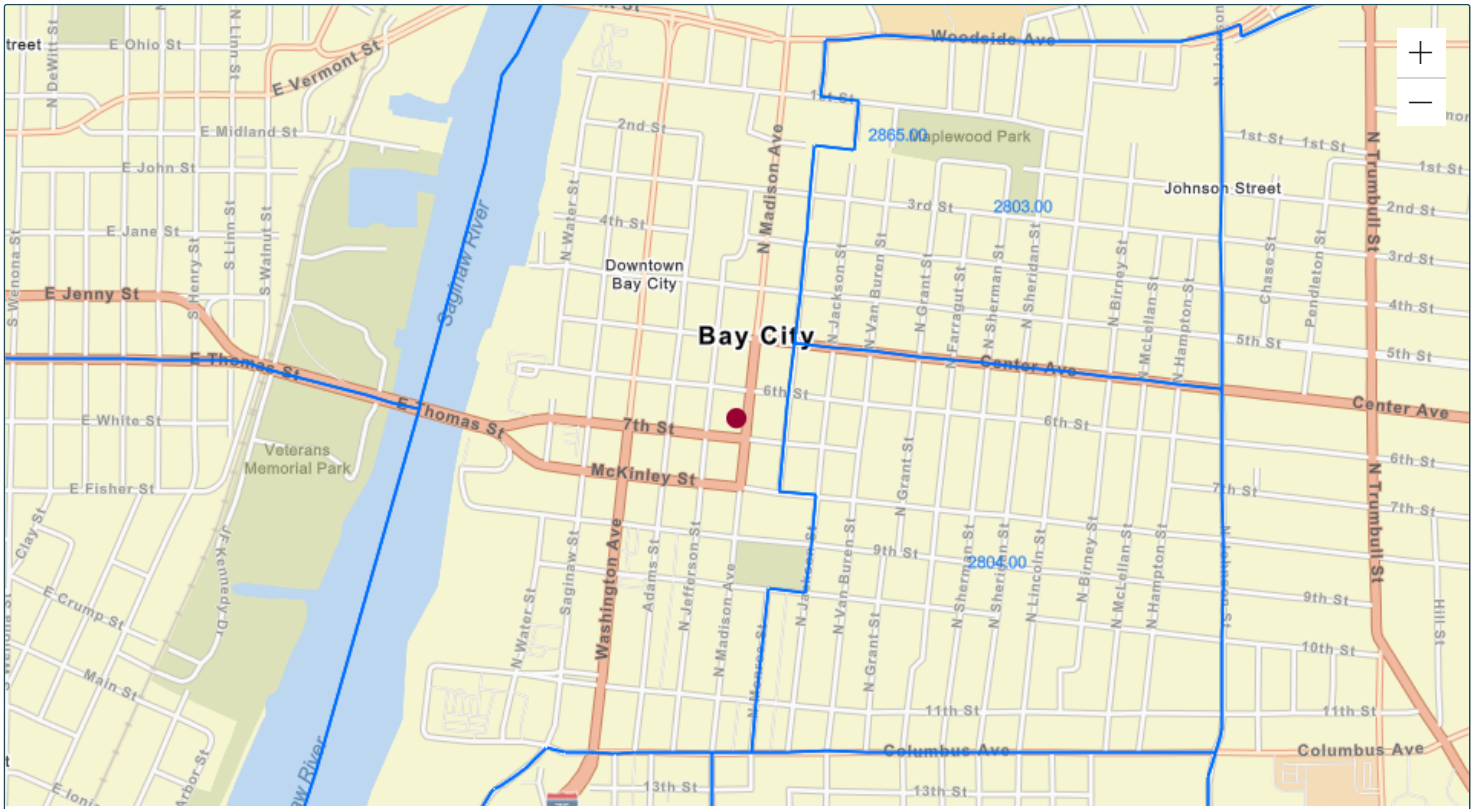

Esri Community Maps Contributors, Province of Ontario, Esri, TomTom, Garmin, SafeGraph, GeoTechnologies, Inc, METI/NASA, USGS, EPA, NPS, US Cens... Powered by Esri

● Matched Address: 601 N Madison Ave, Bay City, Michigan, 48708
MSA: 13020 - BAY CITY, MI || State: 26 - MICHIGAN || County: 017 - BAY COUNTY || Tract Code: 2865.00

● Selected Tract
MSA: || State: || County: || Tract Code:

Matched Address: 601 N Madison Ave, Bay City, Michigan, 48708
 MSA: 13020 - BAY CITY, MI
 State: 26 - MICHIGAN
 County: 017 - BAY COUNTY
 Tract Code: 2865.00

Summary Census Demographic Information

Tract Income Level	Moderate
Underserved or Distressed Tract	No
2023 FFIEC Estimated MSA/MD/non-MSA/MD Median Family Income	\$82,300
2023 Estimated Tract Median Family Income	\$50,318
2020 Tract Median Family Income	\$38,036
Tract Median Family Income %	61.14
Tract Population	1665
Tract Minority %	27.03
Tract Minority Population	450
Owner-Occupied Units	312
1- to 4- Family Units	747

Census Population Information

Tract Population	1665
Tract Minority %	27.03
Number of Families	346
Number of Households	867
Non-Hispanic White Population	1215
Tract Minority Population	450
American Indian Population	0
Asian/Hawaiian/Pacific Islander Population	19
Black Population	113
Hispanic Population	194
Other/Two or More Races Population	124

Census Income Information

Tract Income Level	Moderate
2020 MSA/MD/statewide non-MSA/MD Median Family Income	\$62,204
2023 FFIEC Estimated MSA/MD/non-MSA/MD Median Family Income	\$82,300
% below Poverty Line	41.36
Tract Median Family Income %	61.14
2020 Tract Median Family Income	\$38,036
2023 Estimated Tract Median Family Income	\$50,318
2020 Tract Median Household Income	\$23,092

Census Housing Information

Total Housing Units	1013
1- to 4- Family Units	747
Median House Age (Years)	65
Owner-Occupied Units	312
Renter Occupied Units	555
Owner Occupied 1- to 4- Family Units	280
Inside Principal City?	YES
Vacant Units	146



2023 FFIEC Geocode Census Report

Address: 601 N Madison Ave, Bay City, Michigan, 48708
MSA: 13020 - BAY CITY, MI
State: 26 - MICHIGAN
County: 017 - BAY COUNTY
Tract Code: 2865.00

Summary Census Demographic Information

Tract Income Level	Moderate
Underserved or Distressed Tract	No
2023 FFIEC Estimated MSA/MD/non-MSA/MD Median Family Income	\$82,300
2023 Estimated Tract Median Family Income	\$50,318
2020 Tract Median Family Income	\$38,036
Tract Median Family Income %	61.14
Tract Population	1665
Tract Minority %	27.03
Tract Minority Population	450
Owner-Occupied Units	312
1- to 4- Family Units	747

Census Income Information

Tract Income Level	Moderate
2020 MSA/MD/statewide non-MSA/MD Median Family Income	\$62,204
2023 FFIEC Estimated MSA/MD/non-MSA/MD Median Family Income	\$82,300
% below Poverty Line	41.36
Tract Median Family Income %	61.14
2020 Tract Median Family Income	\$38,036
2023 Estimated Tract Median Family Income	\$50,318
2020 Tract Median Household Income	\$23,092

Census Population Information

Tract Population	1665
Tract Minority %	27.03
Number of Families	346
Number of Households	867
Non-Hispanic White Population	1215
Tract Minority Population	450
American Indian Population	0
Asian/Hawaiian/Pacific Islander Population	19
Black Population	113
Hispanic Population	194
Other/Two or More Races Population	124

Census Housing Information

Total Housing Units	1013
1- to 4- Family Units	747
Median House Age (Years)	65
Owner-Occupied Units	312
Renter Occupied Units	555
Owner Occupied 1- to 4- Family Units	280
Inside Principal City?	YES
Vacant Units	146

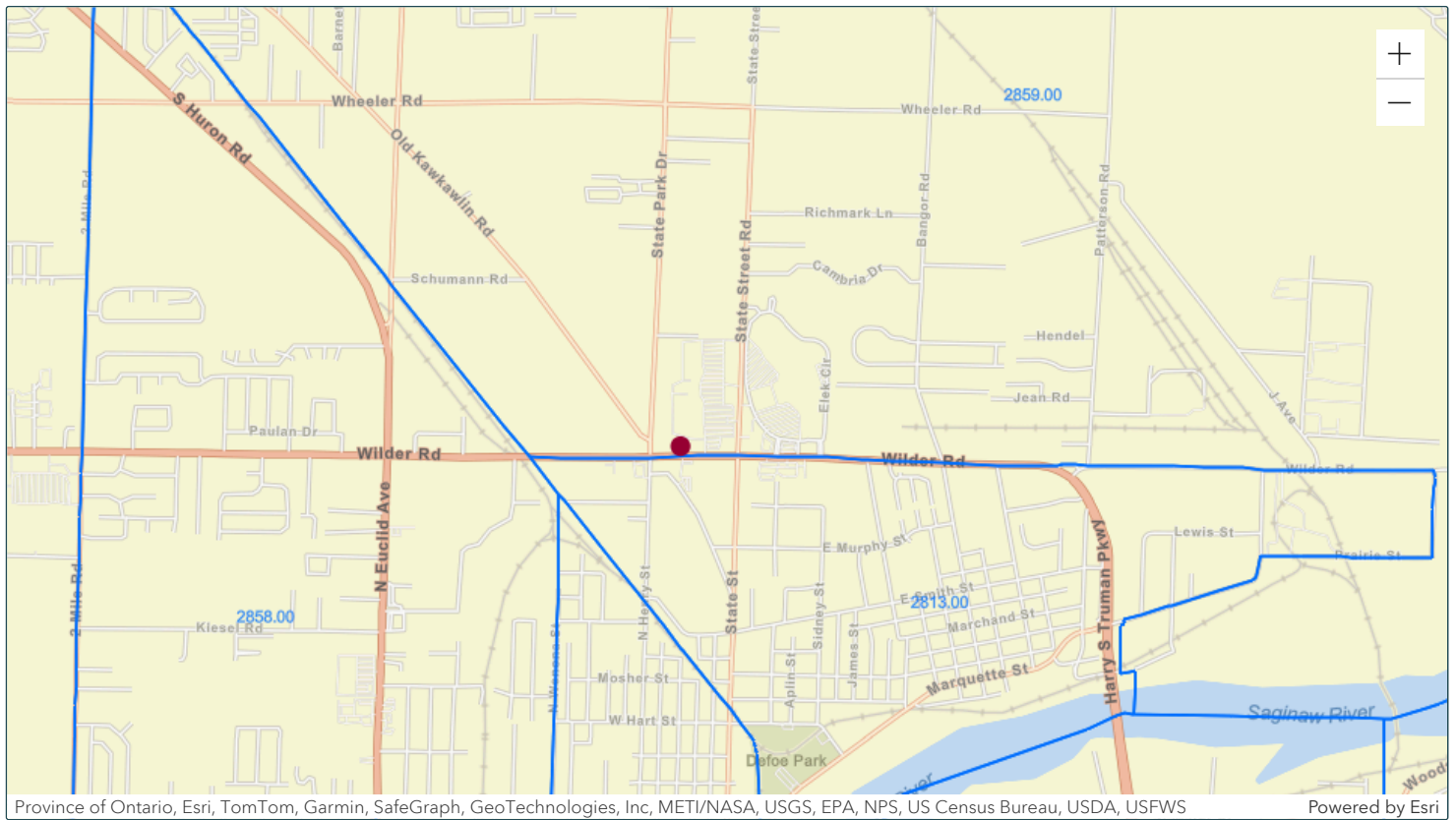

● Matched Address: 3907 Wilder Rd, Bay City, Michigan, 48706
MSA: 13020 - BAY CITY, MI || State: 26 - MICHIGAN || County: 017 - BAY COUNTY || Tract Code: 2859.00

● Selected Tract
MSA: || State: || County: || Tract Code:

Matched Address: 3907 Wilder Rd, Bay City, Michigan, 48706
 MSA: 13020 - BAY CITY, MI
 State: 26 - MICHIGAN
 County: 017 - BAY COUNTY
 Tract Code: 2859.00

Summary Census Demographic Information

Tract Income Level	Moderate
Underserved or Distressed Tract	No
2023 FFIEC Estimated MSA/MD/non-MSA/MD Median Family Income	\$82,300
2023 Estimated Tract Median Family Income	\$61,667
2020 Tract Median Family Income	\$46,610
Tract Median Family Income %	74.93
Tract Population	4792
Tract Minority %	10.54
Tract Minority Population	505
Owner-Occupied Units	1652
1- to 4- Family Units	2155

Census Population Information

Tract Population	4792
Tract Minority %	10.54
Number of Families	1587
Number of Households	2405
Non-Hispanic White Population	4287
Tract Minority Population	505
American Indian Population	21
Asian/Hawaiian/Pacific Islander Population	10
Black Population	33
Hispanic Population	236
Other/Two or More Races Population	205

Census Income Information

Tract Income Level	Moderate
2020 MSA/MD/statewide non-MSA/MD Median Family Income	\$62,204
2023 FFIEC Estimated MSA/MD/non-MSA/MD Median Family Income	\$82,300
% below Poverty Line	20.50
Tract Median Family Income %	74.93
2020 Tract Median Family Income	\$46,610
2023 Estimated Tract Median Family Income	\$61,667
2020 Tract Median Household Income	\$40,069

Census Housing Information

Total Housing Units	2457
1- to 4- Family Units	2155
Median House Age (Years)	45
Owner-Occupied Units	1652
Renter Occupied Units	753
Owner Occupied 1- to 4- Family Units	1652
Inside Principal City?	NO
Vacant Units	52



2023 FFIEC Geocode Census Report

Address: 3907 Wilder Rd, Bay City, Michigan, 48706

MSA: 13020 - BAY CITY, MI

State: 26 - MICHIGAN

County: 017 - BAY COUNTY

Tract Code: 2859.00

Summary Census Demographic Information

Tract Income Level	Moderate
Underserved or Distressed Tract	No
2023 FFIEC Estimated MSA/MD/non-MSA/MD Median Family Income	\$82,300
2023 Estimated Tract Median Family Income	\$61,667
2020 Tract Median Family Income	\$46,610
Tract Median Family Income %	74.93
Tract Population	4792
Tract Minority %	10.54
Tract Minority Population	505
Owner-Occupied Units	1652
1- to 4- Family Units	2155

Census Income Information

Tract Income Level	Moderate
2020 MSA/MD/statewide non-MSA/MD Median Family Income	\$62,204
2023 FFIEC Estimated MSA/MD/non-MSA/MD Median Family Income	\$82,300
% below Poverty Line	20.50
Tract Median Family Income %	74.93
2020 Tract Median Family Income	\$46,610
2023 Estimated Tract Median Family Income	\$61,667
2020 Tract Median Household Income	\$40,069

Census Population Information

Tract Population	4792
Tract Minority %	10.54
Number of Families	1587
Number of Households	2405
Non-Hispanic White Population	4287
Tract Minority Population	505
American Indian Population	21
Asian/Hawaiian/Pacific Islander Population	10
Black Population	33
Hispanic Population	236
Other/Two or More Races Population	205

Census Housing Information

Total Housing Units	2457
1- to 4- Family Units	2155
Median House Age (Years)	45
Owner-Occupied Units	1652
Renter Occupied Units	753
Owner Occupied 1- to 4- Family Units	1652
Inside Principal City?	NO
Vacant Units	52

2020 CENSUS - CENSUS TRACT REFERENCE MAP: Bay County, MI

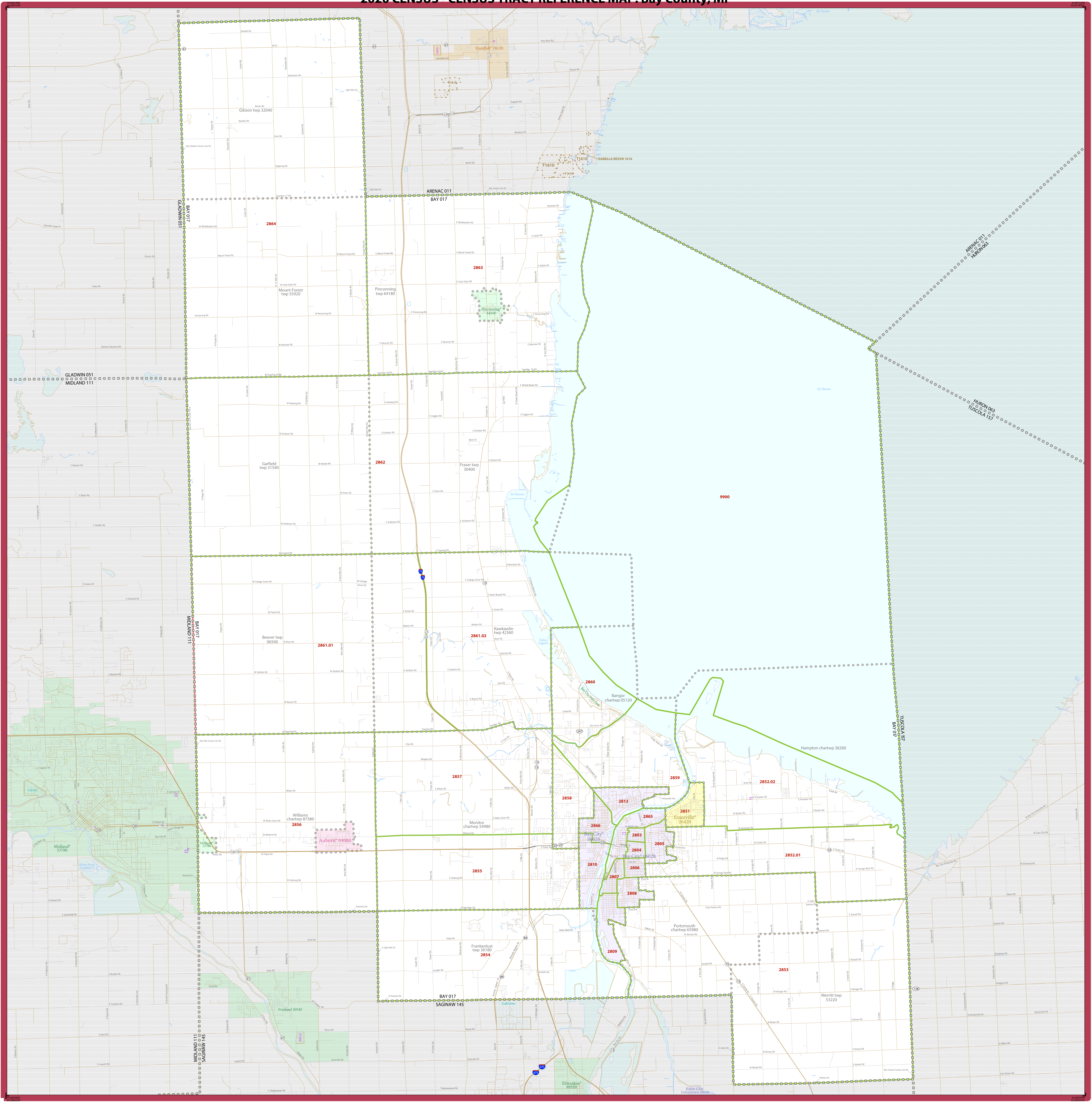

SYMBOL DESCRIPTION		SYMBOL	LABEL STYLE	SYMBOL DESCRIPTION		SYMBOL	LABEL STYLE
International	☆☆☆☆	CANADA	Davis 18100	Incorporated Place 1,2			
Federal American Indian Reservation	L'ANSE RESVN 1880	<i>Incline Village 35100</i>	Census Designated Place (CDP) ²		33.07	
Oil/Reservation Trust Land	TI880		Census Tract ³			
State American Indian Reservation	Tama Resvn 9400		DESCRIPTION	SYMBOL	DESCRIPTION	SYMBOL
Alaska Native Regional Corporation	▼▲▼▲▼▲	NANA ANRC 52120		Water Body		Interstate or U.S. Highway	
State (or statistically equivalent entity)		NEW YORK 36		College or University		State Highway or State Road	
County (or statistically equivalent entity)		ERIE 029		Minor Civil Division (MCD) ¹		Other Road	
Minor Civil Division (MCD) ¹	Bristol town 07485		4WD Trail, Sidewalk, Alley, Walkway or Ferry		Interstate or U.S. Highway	
Census County Division (CCD), Census Subarea (CSA), or Unincorporated Territory (UT)	Hanna CCD 91650		Nonviable Boundary or Feature Not Elsewhere Classified		State Highway or State Road	
Consolidated City	MILLFORD 47500		Inset Area		Other Road	
				Outside Subject Area			

OFF-RESERVATION TRUST LAND NAMES
 11610 Isabella

Where international, state, county, and/or MCD/CCD boundaries coincide, the map shows the boundary symbol for only the highest-ranking of these boundaries.

Geographic area names are followed by either their FIPS or census code.

1. A "*" following an MCD name denotes a false MCD. A "*" following a place name indicates that a false MCD exists with the same name and FIPS code as the place; the false MCD label is not shown.

2. Place label color corresponds to the place fill color.

3. Census tracts are identified by an up to four-digit integer number and may have an optional two-digit suffix; for example 23 or 1457.02. The census tract codes consist of six digits with an implied decimal between the fourth and fifth digit corresponding to the basic census tract number, but with leading zeros, and trailing zeros for census tracts without a suffix. The tract number examples above would have codes of 002300 and 145702, respectively.

Due to space limitations, some road names, along with other feature and geography names on the map, may not be shown.

All legal boundaries and names are as of January 1, 2020. The boundaries shown on this map are for Census Bureau statistical data collection and tabulation purposes only; their depiction and designation for statistical purposes does not constitute a determination of jurisdictional authority or rights of ownership or entitlement.

Geographic Vintage: 2020 Census Reference Date: January 1, 2020
 Data Source: U.S. Census Bureau's MAJ/TIGER database (TAR20)
 Map Created by: Geography Division, January 07, 2021

Projection: Albers Equal Area Conic
 Datum: NAD 83
 Spheroid: GRS 80
 1st Standard Parallel: 42 47 51
 2nd Standard Parallel: 47 12 16
 Central Meridian: 86 16 13
 Latitude of Projection Origin: 41 41 45
 False Easting: 0
 False Northing: 0

Scale: 1:165,750

2023 FFIEC Census Report - Summary Census Demographic Information

State: 26 - MICHIGAN (MI)

County: 017 - BAY COUNTY



State Code	County Code	Tract Code	Tract Income Level	Distressed or Underserved Tract	Tract Median Family Income %	2023 FFIEC Est.MSA/MD non-MSA/MD Median Family Income	2023 Est. Tract Median Family Income	2020 Tract Median Family Income	Tract Population	Tract Minority %	Minority Population	Owner Occupied Units	1- to 4-Family Units
26	017	2803.00	Unknown	No	0.00	\$82,300	\$0	\$0	1236	25.32	313	245	610
26	017	2804.00	Moderate	No	62.62	\$82,300	\$51,536	\$38,956	2626	25.48	669	636	1128
26	017	2805.00	Middle	No	114.22	\$82,300	\$94,003	\$71,052	3296	15.32	505	1221	1496
26	017	2806.00	Middle	No	81.51	\$82,300	\$67,083	\$50,703	2649	22.05	584	776	1104
26	017	2807.00	Moderate	No	66.90	\$82,300	\$55,059	\$41,620	3142	26.51	833	789	1321
26	017	2808.00	Middle	No	88.63	\$82,300	\$72,942	\$55,137	3450	16.72	577	1115	1483
26	017	2809.00	Moderate	No	71.32	\$82,300	\$58,696	\$44,367	2748	22.71	624	842	1194
26	017	2810.00	Middle	No	90.03	\$82,300	\$74,095	\$56,005	3854	17.57	677	947	1634
26	017	2813.00	Moderate	No	74.06	\$82,300	\$60,951	\$46,069	3068	17.05	523	940	1286
26	017	2851.00	Middle	No	102.92	\$82,300	\$84,703	\$64,025	3379	11.28	381	1227	1389
26	017	2852.01	Upper	No	124.15	\$82,300	\$102,175	\$77,227	5812	10.99	639	1677	2119
26	017	2852.02	Moderate	No	77.36	\$82,300	\$63,667	\$48,125	3883	10.40	404	1138	1361
26	017	2853.00	Middle	No	116.23	\$82,300	\$95,657	\$72,305	4576	8.39	384	1600	1915
26	017	2854.00	Upper	No	171.50	\$82,300	\$141,145	\$106,686	3676	10.17	374	1106	1356
26	017	2855.00	Upper	No	137.72	\$82,300	\$113,344	\$85,673	6764	7.98	540	2521	2833
26	017	2856.00	Middle	No	112.99	\$82,300	\$92,991	\$70,286	7286	8.63	629	2126	2873
26	017	2857.00	Middle	No	109.97	\$82,300	\$90,505	\$68,406	3923	8.23	323	1558	1732
26	017	2858.00	Middle	No	85.40	\$82,300	\$70,284	\$53,125	6116	10.12	619	1653	2308
26	017	2859.00	Moderate	No	74.93	\$82,300	\$61,667	\$46,610	4792	10.54	505	1652	2155
26	017	2860.00	Upper	No	133.57	\$82,300	\$109,928	\$83,090	3137	8.70	273	1099	1339
26	017	2861.01	Middle	No	114.18	\$82,300	\$93,970	\$71,025	3706	7.20	267	1240	1643
26	017	2861.02	Upper	No	123.98	\$82,300	\$102,036	\$77,125	3436	7.97	274	1354	1587
26	017	2862.00	Middle	No	103.94	\$82,300	\$85,543	\$64,659	4687	7.79	365	2212	2396
26	017	2863.00	Middle	No	119.20	\$82,300	\$98,102	\$74,150	3503	9.62	337	1250	1548
26	017	2864.00	Middle	No	95.78	\$82,300	\$78,827	\$59,583	2523	5.39	136	857	1054
26	017	2865.00	Moderate	No	61.14	\$82,300	\$50,318	\$38,036	1665	27.03	450	312	747

* Will automatically be included in the 2024 Distressed or Underserved Tract List

State Code	County Code	Tract Code	Tract Income Level	Distressed or Underserved Tract	Tract Median Family Income %	2023 FFIEC Est.MSA/MD non-MSA/MD Median Family Income	2023 Est. Tract Median Family Income	2020 Tract Median Family Income	Tract Population	Tract Minority %	Minority Population	Owner Occupied Units	1- to 4-Family Units
26	017	2866.00	Moderate	No	77.68	\$82,300	\$63,931	\$48,323	4923	17.06	840	1855	2567
26	017	9900.00	Unknown	No	0.00	\$82,300	\$0	\$0	0	0.00	0	0	0

* Will automatically be included in the 2024 Distressed or Underserved Tract List

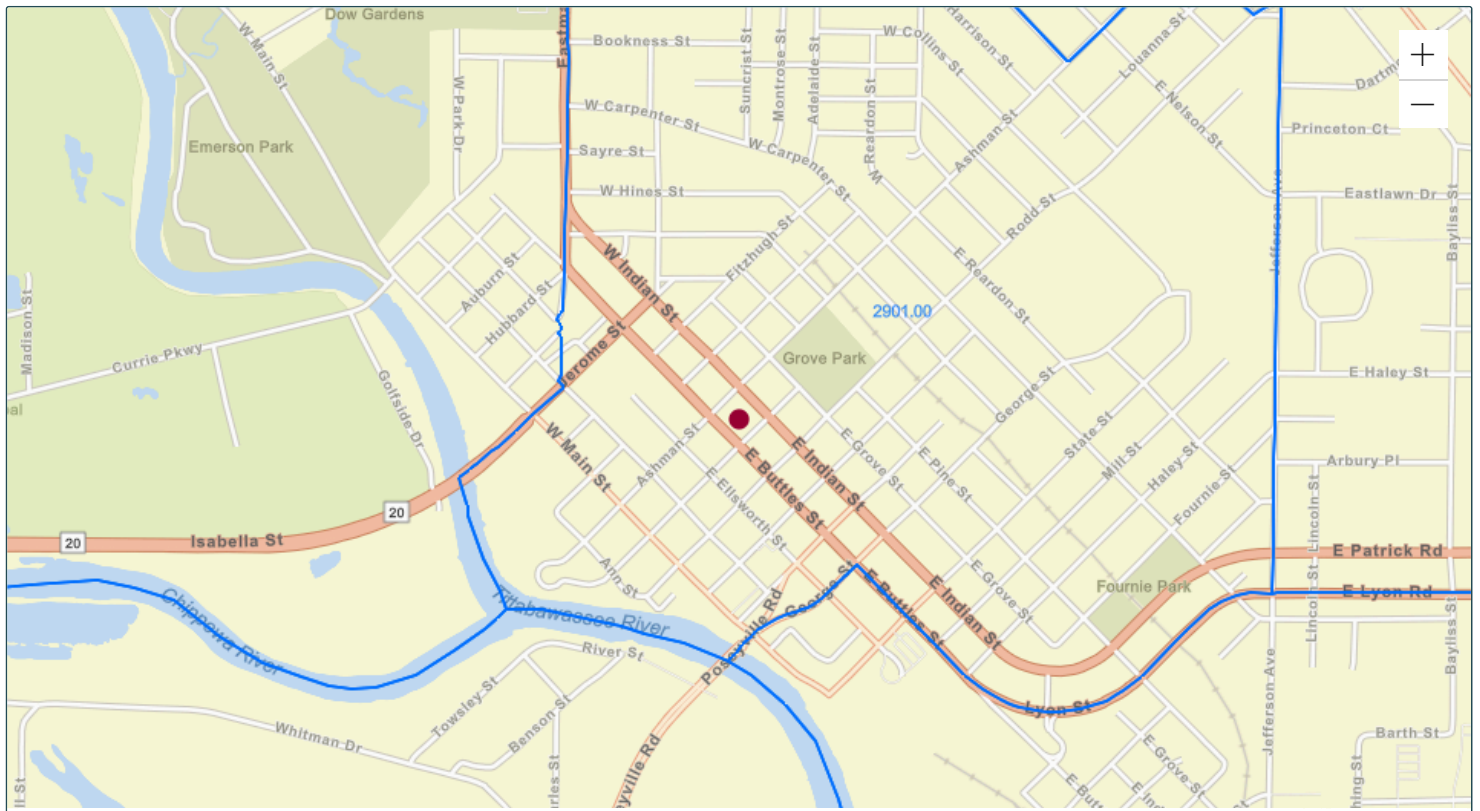

Esri Community Maps Contributors, Province of Ontario, Midland County MI, Esri, TomTom, Garmin, SafeGraph, GeoTechnologies, Inc, METI/NASA, USGS... Powered by Esri

● Matched Address: 400 Ashman St, Midland, Michigan, 48640
MSA: 33220 - MIDLAND, MI || State: 26 - MICHIGAN || County: 111 - MIDLAND COUNTY || Tract Code: 2901.00

● Selected Tract
MSA: || State: || County: || Tract Code:

Matched Address: 400 Ashman St, Midland, Michigan, 48640
 MSA: 33220 - MIDLAND, MI
 State: 26 - MICHIGAN
 County: 111 - MIDLAND COUNTY
 Tract Code: 2901.00

Summary Census Demographic Information

Tract Income Level	Moderate
Underserved or Distressed Tract	No
2023 FFIEC Estimated MSA/MD/non-MSA/MD Median Family Income	\$95,300
2023 Estimated Tract Median Family Income	\$62,698
2020 Tract Median Family Income	\$52,019
Tract Median Family Income %	65.79
Tract Population	3496
Tract Minority %	12.53
Tract Minority Population	438
Owner-Occupied Units	695
1- to 4- Family Units	1297

Census Population Information

Tract Population	3496
Tract Minority %	12.53
Number of Families	771
Number of Households	1373
Non-Hispanic White Population	3058
Tract Minority Population	438
American Indian Population	9
Asian/Hawaiian/Pacific Islander Population	20
Black Population	80
Hispanic Population	138
Other/Two or More Races Population	191

Census Income Information

Tract Income Level	Moderate
2020 MSA/MD/statewide non-MSA/MD Median Family Income	\$79,062
2023 FFIEC Estimated MSA/MD/non-MSA/MD Median Family Income	\$95,300
% below Poverty Line	23.26
Tract Median Family Income %	65.79
2020 Tract Median Family Income	\$52,019
2023 Estimated Tract Median Family Income	\$62,698
2020 Tract Median Household Income	\$38,702

Census Housing Information

Total Housing Units	1562
1- to 4- Family Units	1297
Median House Age (Years)	76
Owner-Occupied Units	695
Renter Occupied Units	678
Owner Occupied 1- to 4- Family Units	686
Inside Principal City?	YES
Vacant Units	189



2023 FFIEC Geocode Census Report

Address: 400 Ashman St, Midland, Michigan, 48640
MSA: 33220 - MIDLAND, MI
State: 26 - MICHIGAN
County: 111 - MIDLAND COUNTY
Tract Code: 2901.00

Summary Census Demographic Information

Tract Income Level	Moderate
Underserved or Distressed Tract	No
2023 FFIEC Estimated MSA/MD/non-MSA/MD Median Family Income	\$95,300
2023 Estimated Tract Median Family Income	\$62,698
2020 Tract Median Family Income	\$52,019
Tract Median Family Income %	65.79
Tract Population	3496
Tract Minority %	12.53
Tract Minority Population	438
Owner-Occupied Units	695
1- to 4- Family Units	1297

Census Income Information

Tract Income Level	Moderate
2020 MSA/MD/statewide non-MSA/MD Median Family Income	\$79,062
2023 FFIEC Estimated MSA/MD/non-MSA/MD Median Family Income	\$95,300
% below Poverty Line	23.26
Tract Median Family Income %	65.79
2020 Tract Median Family Income	\$52,019
2023 Estimated Tract Median Family Income	\$62,698
2020 Tract Median Household Income	\$38,702

Census Population Information

Tract Population	3496
Tract Minority %	12.53
Number of Families	771
Number of Households	1373
Non-Hispanic White Population	3058
Tract Minority Population	438
American Indian Population	9
Asian/Hawaiian/Pacific Islander Population	20
Black Population	80
Hispanic Population	138
Other/Two or More Races Population	191

Census Housing Information

Total Housing Units	1562
1- to 4- Family Units	1297
Median House Age (Years)	76
Owner-Occupied Units	695
Renter Occupied Units	678
Owner Occupied 1- to 4- Family Units	686
Inside Principal City?	YES
Vacant Units	189

2020 CENSUS - CENSUS TRACT REFERENCE MAP: Midland County, MI

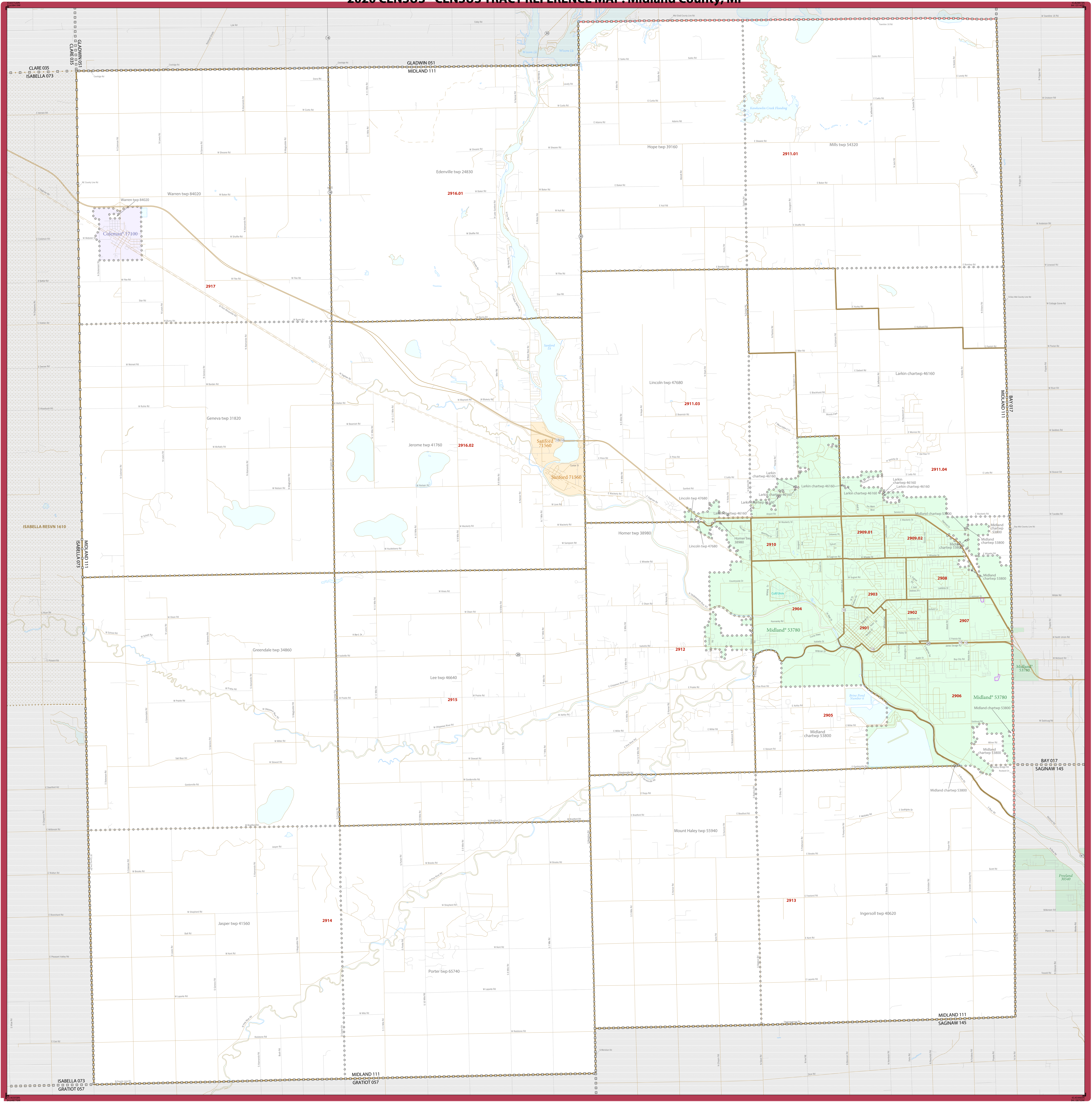

SYMBOL DESCRIPTION		SYMBOL		LABEL STYLE	
International	☆☆☆☆☆☆	CANADA	☆☆☆☆☆☆	Davis 18100	
Federal American Indian Reservation	■■■■■■■■	L'ANSE RESVN 1880	■■■■■■■■	Incline Village 35100	
Off Reservation Trust Land	■■■■■■■■	TI880	■■■■■■■■	33.07	
State American Indian Reservation	■■■■■■■■	Tama Resvn 9400	■■■■■■■■		
Alaska Native Regional Corporation	▲▲▲▲▲▲	NANA ANRC 52120	▲▲▲▲▲▲		
State (or statistically equivalent entity)		NEW YORK 36			
County (or statistically equivalent entity)	□□□□□	ERIE 029	□□□□□		
Minor Civil Division (MCD) ¹	○○○○○○	Bristol town 07485	○○○○○○		
Census County Division (CCD), Census Subarea (CSA), or Unincorporated Territory (UT)	○○○○○○	Hanna CCD 91650	○○○○○○		
Consolidated City	○○○○○○	MILLFORD 47500	○○○○○○		
Incorporated Place 1,2	■■■■■■■■	Census Designated Place (CDP) ²	■■■■■■■■		
Census Tract ³	■■■■■■■■	Census Tract ³	■■■■■■■■		
DESCRIPTION	SYMBOL	DESCRIPTION	SYMBOL	DESCRIPTION	SYMBOL
Water Body	Blue Area	Interstate or U.S. Highway	Thick Line	Inset Area	A1
College or University	Blue Area	State Highway or State Road	Thin Line		
Military	Blue Area	Other Road	Thin Line		
Prison or Juvenile Detention Center	Blue Area	4WD Trail, Stairway, Alley, Walkway, or Ferry	Thin Line		
Navigable Boundary or Feature Not Elsewhere Classified	Blue Area	Other Road	Thin Line		
National or State Park, Forest, or Recreation Area	Blue Area	4WD Trail, Stairway, Alley, Walkway, or Ferry	Thin Line		
Outside Subject Area	Blue Area	Navigable Boundary or Feature Not Elsewhere Classified	Thin Line		
		Outside Subject Area	Blue Area		

Where international, state, county, and/or MCD/CD boundaries coincide, the map shows the boundary symbol for only the highest-ranking of these boundaries.

Geographic area names are followed by other their FIPS or census code.

1. A "*" following an MCD name denotes a false MCD. A "*" following a place name indicates that a false MCD exists with the same name and FIPS code as the place; the false MCD label is not shown.

2. Place label color corresponds to the place fill color.

3. Census tracts are identified by an up to four-digit integer number and may have an optional two-digit suffix; for example 23 or 1457.02. The census tract codes consist of six digits with an implied decimal between the fourth and fifth digit corresponding to the basic census tract number, but with leading zeros, and trailing zeros for census tracts without a suffix. The tract number examples above would have codes of 002300 and 145702, respectively.

Due to space limitations, some road names, along with other feature and geography names on the map, may not be shown.

All legal boundaries and names are as of January 1, 2020. The boundaries shown on this map are for Census Bureau statistical data collection and tabulation purposes only; their depiction and designation for statistical purposes does not constitute a determination of jurisdictional authority or rights of ownership or entitlement.

Geographic Vintage: 2020 Census (reference date: January 1, 2020)
 Data Source: U.S. Census Bureau's MAJ/TIGER database (1AR20)
 Map Created by: Geography Division, January 07, 2021

Projection: Albers Equal Area Conic
 Datum: NAD 83
 Spheroid: GRS 80
 1st Standard Parallel: 42 40 51
 2nd Standard Parallel: 47 12 16
 Central Meridian: -86 16 13
 Latitude of Projection Origin: 41 41 45
 False Easting: 0
 False Northing: 0

Scale: 1:147,000
 The printed map scale is 1:147,000.

Sheet 1 of 1 PARENT sheets
 Total Sheets: 1 (Index 0; Parent 1; Inset 0)

NAME: Midland County (111)
 ENTITY TYPE: County or statistically equivalent entity
 ST: Michigan (26)

2020 CENSUS TRACT REF MAP (PARENT)
 Sheet ID: 24962611.001

U.S. DEPARTMENT OF COMMERCE U.S. Census Bureau

United States Census 2020

2023 FFIEC Census Report - Summary Census Demographic Information

State: 26 - MICHIGAN (MI)

County: 111 - MIDLAND COUNTY



State Code	County Code	Tract Code	Tract Income Level	Distressed or Underserved Tract	Tract Median Family Income %	2023 FFIEC Est.MSA/MD non-MSA/MD Median Family Income	2023 Est. Tract Median Family Income	2020 Tract Median Family Income	Tract Population	Tract Minority %	Minority Population	Owner Occupied Units	1- to 4-Family Units
26	111	2901.00	Moderate	No	65.79	\$95,300	\$62,698	\$52,019	3496	12.53	438	695	1297
26	111	2902.00	Moderate	No	70.92	\$95,300	\$67,587	\$56,071	3483	11.69	407	816	1399
26	111	2903.00	Middle	No	114.85	\$95,300	\$109,452	\$90,807	4024	10.21	411	1336	1528
26	111	2904.00	Middle	No	97.10	\$95,300	\$92,536	\$76,771	1775	12.28	218	576	761
26	111	2905.00	Middle	No	94.33	\$95,300	\$89,896	\$74,583	1913	9.15	175	680	764
26	111	2906.00	Low	No	47.19	\$95,300	\$44,972	\$37,311	2366	14.33	339	573	883
26	111	2907.00	Middle	No	88.76	\$95,300	\$84,588	\$70,176	3682	21.02	774	822	1109
26	111	2908.00	Middle	No	105.55	\$95,300	\$100,589	\$83,456	5449	11.40	621	1658	1999
26	111	2909.01	Upper	No	131.54	\$95,300	\$125,358	\$104,000	2931	14.91	437	1031	1283
26	111	2909.02	Upper	No	150.25	\$95,300	\$143,188	\$118,792	5200	17.75	923	1514	1784
26	111	2910.00	Upper	No	124.95	\$95,300	\$119,077	\$98,789	6264	16.00	1002	1546	1772
26	111	2911.01	Middle	No	96.99	\$95,300	\$92,431	\$76,683	3538	7.89	279	1484	1717
26	111	2911.03	Middle	No	106.72	\$95,300	\$101,704	\$84,375	4223	9.85	416	1494	1684
26	111	2911.04	Upper	No	160.30	\$95,300	\$152,766	\$126,743	5672	12.92	733	1850	2041
26	111	2912.00	Middle	No	113.83	\$95,300	\$108,480	\$90,000	5730	10.66	611	1878	2276
26	111	2913.00	Middle	No	104.63	\$95,300	\$99,712	\$82,724	4217	7.97	336	1562	1793
26	111	2914.00	Middle	No	81.75	\$95,300	\$77,908	\$64,635	4061	10.10	410	1497	1845
26	111	2915.00	Moderate	No	72.55	\$95,300	\$69,140	\$57,361	3985	8.21	327	1373	1783
26	111	2916.01	Middle	No	97.17	\$95,300	\$92,603	\$76,827	2493	6.62	165	1018	1319
26	111	2916.02	Middle	No	97.81	\$95,300	\$93,213	\$77,331	4625	7.68	355	1585	1929
26	111	2917.00	Moderate	No	73.45	\$95,300	\$69,998	\$58,077	4367	6.69	292	1478	1939

* Will automatically be included in the 2024 Distressed or Underserved Tract List